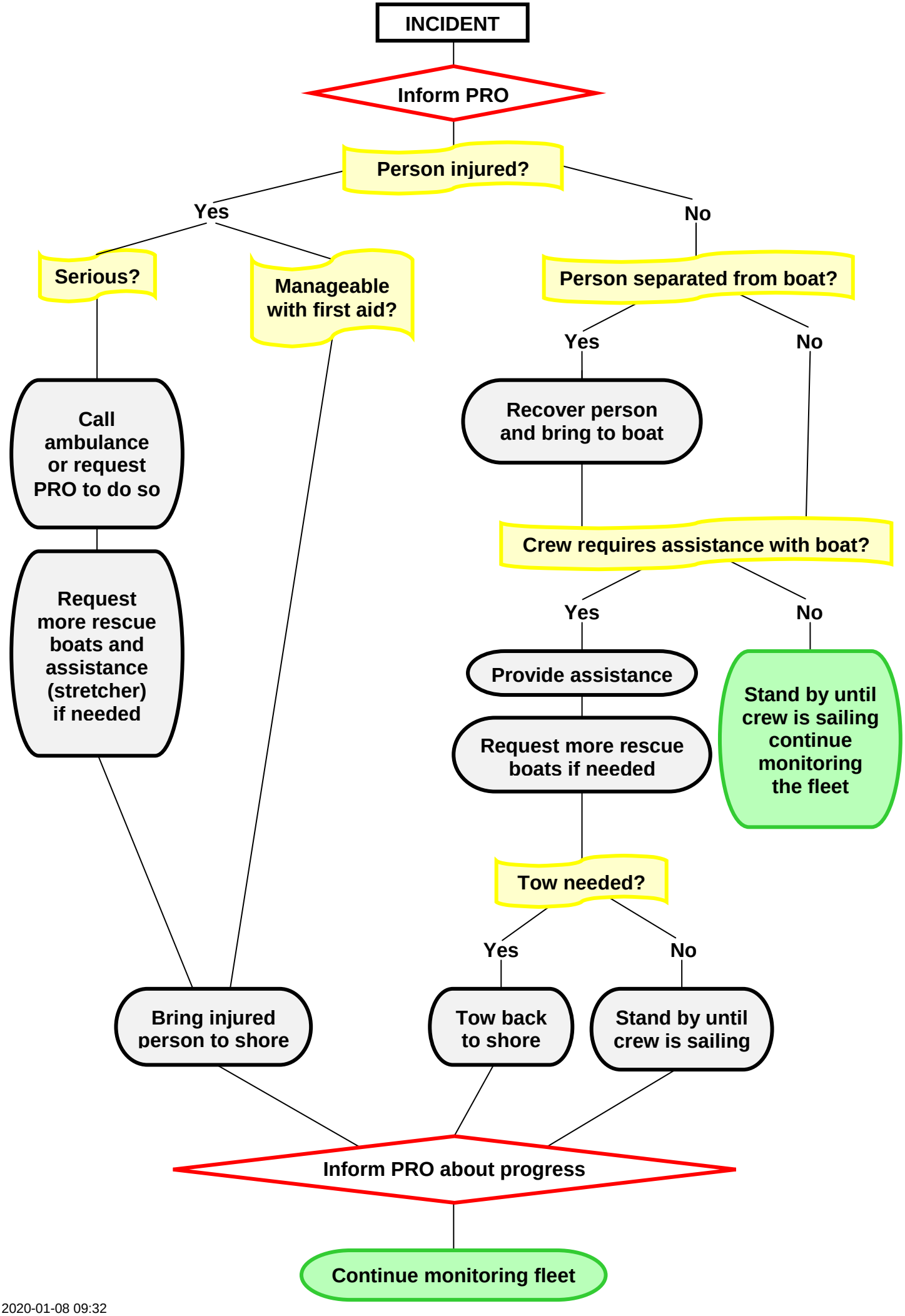

2020-01-08 09:32